

ELEVATION

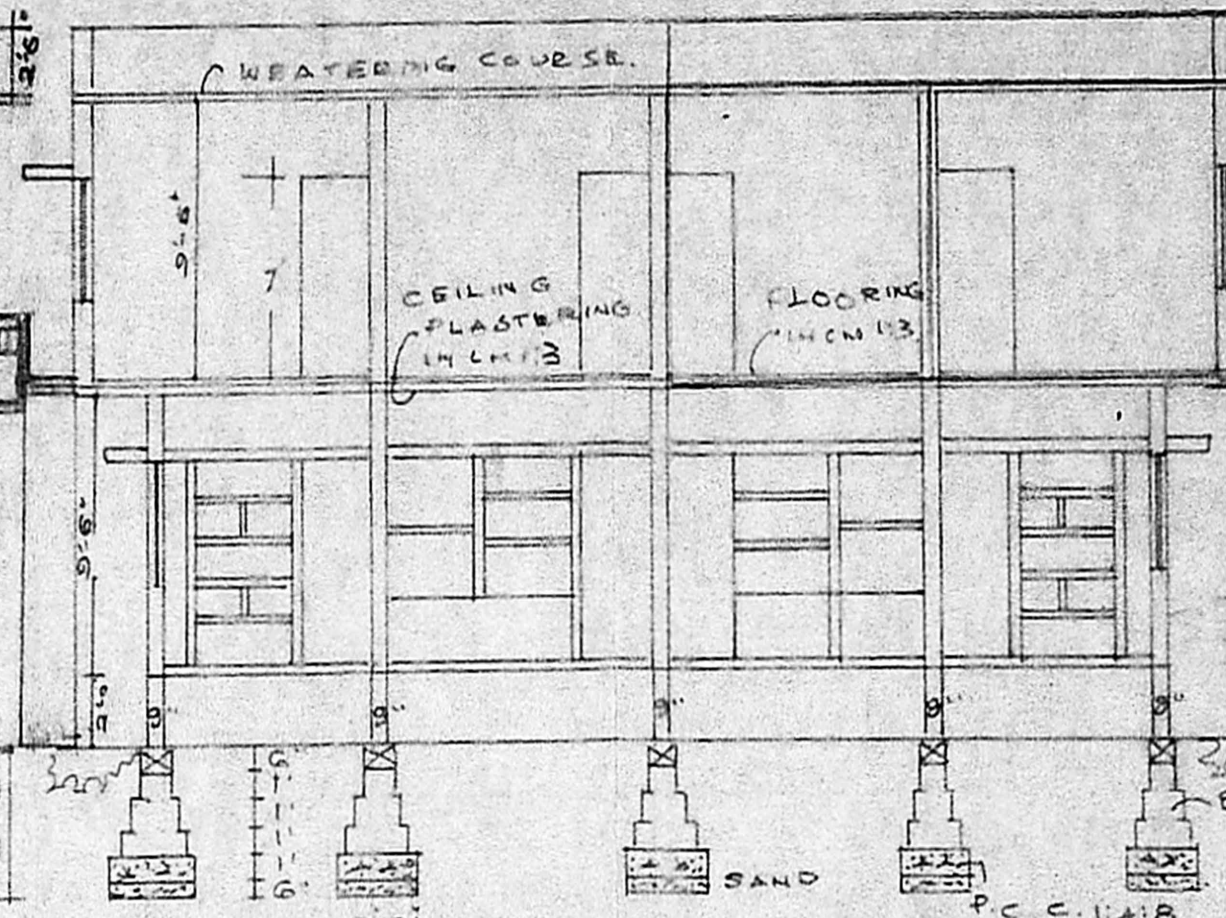

SECTION AB

SPECIFICATION
 SAND FILLING INSIDE FOUNDATION
 P.C.C. 1:4:8 FOR FOUNDATION
 BRICK WORK IN CM 1:6
 PLASTERING IN CM 1:4 FOR WALLS.
 CEILING PLASTERING IN CM 1:3
 RECC DOOR-SLAB IN CM 1:2:4.
 RECC SHADBLE LINTEL IN CM 1:2:4.
 FLOORING IN CM 1:3
 WEATHERING COURSE.

JOINERY
 D- DOOR- 3-3 X 6-6" 99 X 98
 D1-) 3-0 X 6-6" 91 X 98
 W- WINDOW 5-0 X 4-0 152 X 122
 W1-) 3-3 X 4-0 99 X 122
 W2-) 4-0 X 3-0 122 X 91
 V- VENTILATOR- 3-0 X 2-0 91 X 61

PLOT AREA:- 2400 SFT. 223.04 M²
EXISTING: GF:- 1320 SFT. 122.67 M²
FF:- 750 SFT. 69.70 M²
PROPOSED: F.F:- 750 SFT. 69.70 M²

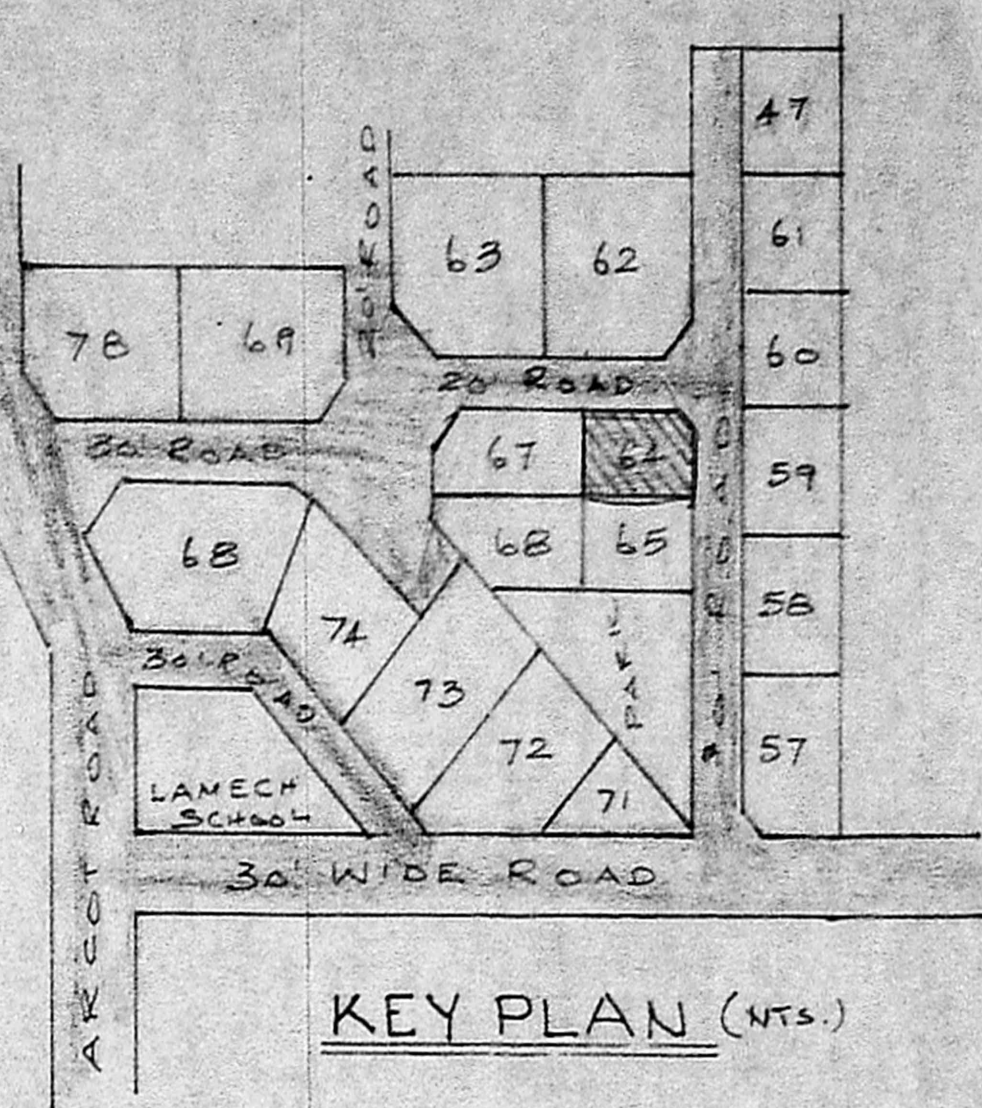

KEY PLAN (NTS.)

Planning Permit No. A/869/91
APPROVED
 SUBJECT TO THE CONDITIONS IN THIS OFFICE LETTER.
 No. A9/95779/90 Date: 8.8.91
Srinivas
 FOR MEMBER SECRETARY
 MADRAS METROPOLITAN DEVELOPMENT AUTHORITY
 MADRAS - 600 008.

PLAN SHOWING THE PROPOSED ADDITIONS IN FIRST-FLOOR TO THE EXISTING RESIDENCE AT PLOT No. 64, IN S.No. 86/2, 88, 89, & 107, To 111, BRINDAVANAM NAGAR, VALASARAVAKKAM VILLAGE, SAIDAPET TALUK, CHENGLEPUT DIST. SCALE: 1/28

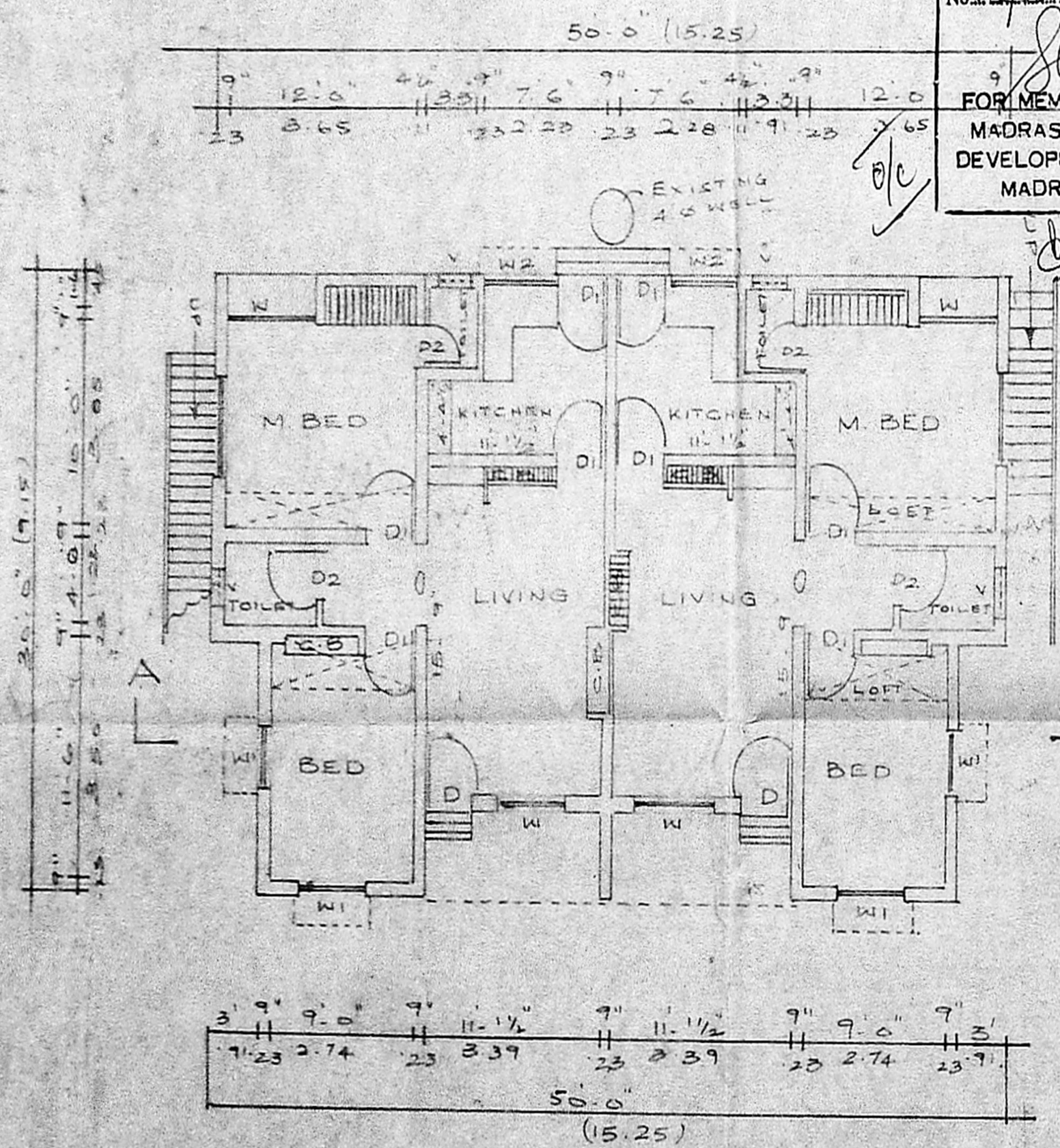

GROUND-FLOOR PLAN

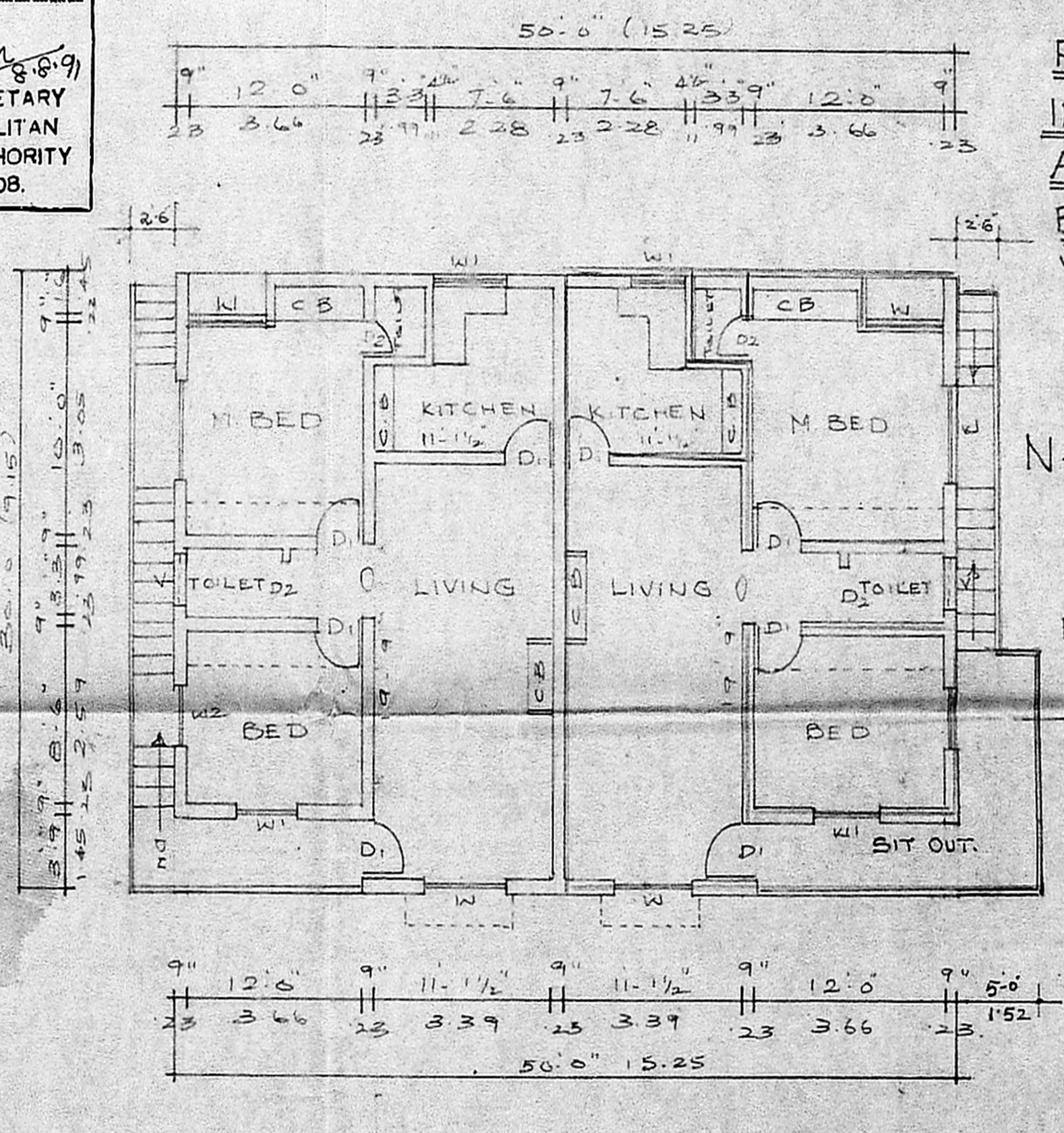

FIRST-FLOOR PLAN

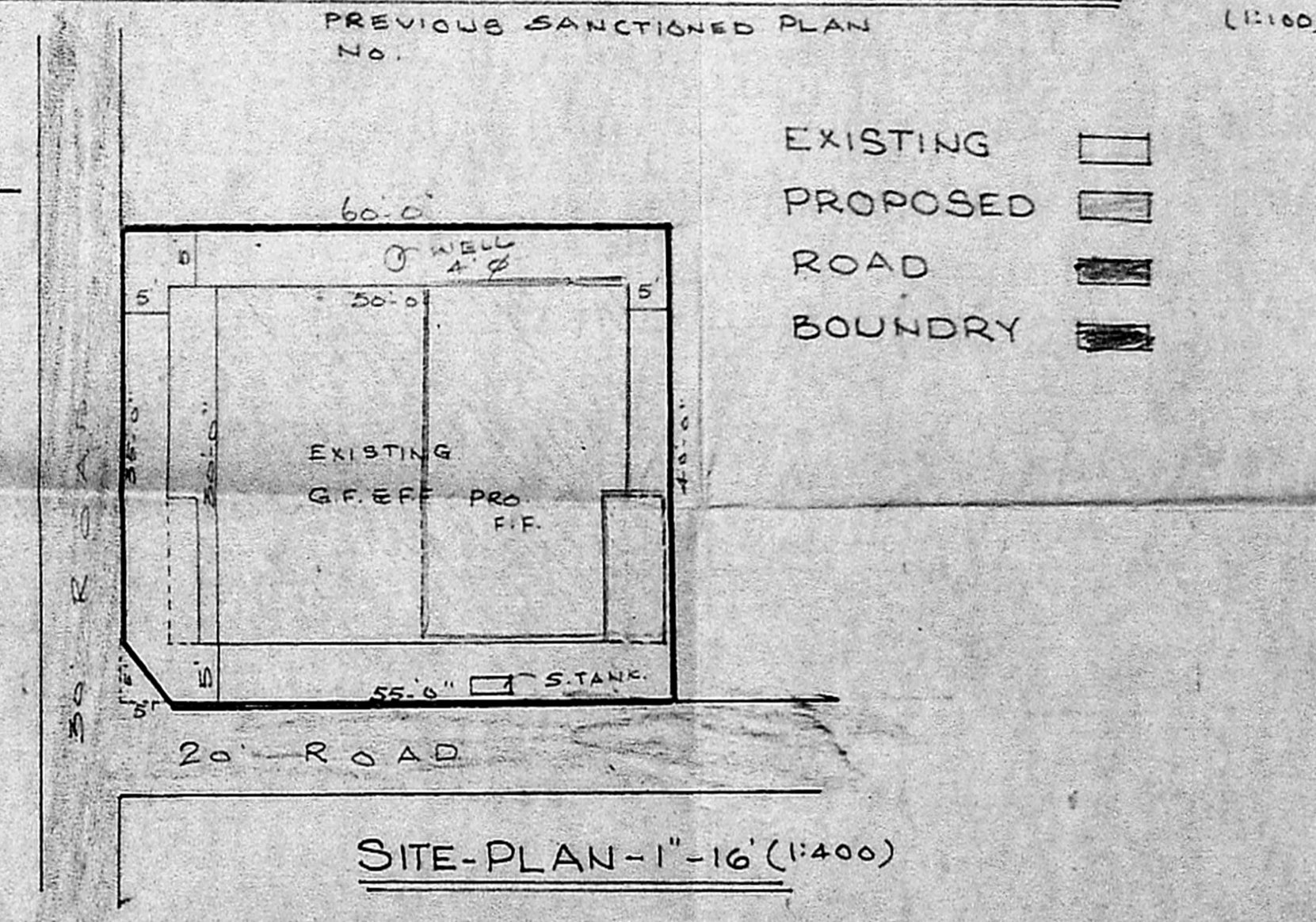

SITE-PLAN-1-16 (1/400)

Muthurangam
 SIGN OF THE OWNER
 POWER AGENT

M. Muthurangam
M. MUTHURANGAM, L.C.E.
 CONSULTING CIVIL ENGINEER,
 Madras Corporation Licensed Surveyor No. 222
 No. 19 9th Avenue
 ASHOK NAGAR, MADRAS-600 089.
 (Rear side of Manikoppu Pillaiar Temple)